



PLANT SCHEDULE

ID	Latin Name	Common Name	Qty	Size	Spread	Height
APA	Acer palmatum	Japanese Maple	2	45LT	3000	3500
AN-1	Asplenium nidus	Birds Nest Fern	8	5LT	1500	1500
DE	Doryanthus excelsa	Gymea lily	33	140mm	1500	1500
EL	Elaeocarpus reticulatus	Blueberry Ash	6	75LT	3000	12000
EC	Eucalyptus crebra	Narrow Leaf Iron Bark	8	45LT	8000	18000
EMB	Eucalyptus moluccana	Grey box	9	45LT	8500	12000
ET	Eucalyptus tereticornis	Forest Red Gum	22	45LT	8000	18000
LM	Liriope muscari	Evergreen Giant	255	50mm Tube	600	447
LL	Lomandra longifolia	Native Grass	1283	50mm Tube	800	900
LT	Lomandra tanika	Lomandra	254	50mm Tube	800	557
TL	Tristanopsis laurina	Water gum	14	45LT	3000	8000
UPA	Ulmus parvifolia	Chinese Elm	10	100LT	6000	12000
WF	Waterhousea floribunda	Waterhousea	4	45LT	3000	3500
WF-1	Westringia fruticosa	Coastal Rosemary	23	300mm	1500	1500

Replacement trees = 75

LEGEND

- EXTENT OF WORKS
- EXISTING FENCE TO BE RETAINED
- PROPOSED GAMES COURT CHAINLINK FENCE
- PROPOSED BALUSTRADE
- EXISTING TREE TO BE REMOVED
- EXISTING TREE TO BE RETAINED
- PROPOSED CONCRETE PATHWAY/ CIRCULATION SPACE
- EXISTING CONCRETE PATHWAY
- PROPOSED CARPARK EXPANSION (BITUMEN)
- EXISTING CARPARK (BITUMEN)
- PROPOSED SPORTS COURT SURFACE
- PROPOSED TURF
- PROPOSED ARTIFICIAL TURF

Issue			
No.	Date	Description	Chkd
A	04/10/2016	Landscape Plan for Submission	AL

Disclaimer  
These plans are for Client use and/or Council Approval only. Not intended for construction purpose unless specifically noted. The contractor intending to use these documents shall check and verify all works on site and report any discrepancy to the Landscape Architect prior to commencement. Failure to do so shall not be the responsibility of the Client or Landscape Architect.

Architect & Landscape Architect  
**NBRARCHITECTURE.**  
LANDSCAPE

Level 3, 4 Glen Street, Milsans Point, NSW 2061 Australia  
T: 61 2 9922 2344 F: 61 2 9922 1308  
E: architects@nbsap.com.au W: www.nbsap.com.au

Any form of replication of this drawing in full or in part without the written permission of NBRARCHITECTURE Pty Ltd constitutes an infringement of the copyright. © 2016  
ABN 16 922 247 565

Project & Client  
**St Clair High School**  
at Endeavour Ave, St Clair NSW

Drawing Title  
**Landscape Plan**

Date 04/10/2016  
Scale 1:250 @ B1  
Drawing Reference  
**16339-LDA01-A**

NOTE: Revised DA Documentation (as previously prepared by NSW Government Architect's Office) in response to Request for Information. REF: DA16/0787  
- With plus 45 replacement native trees provided



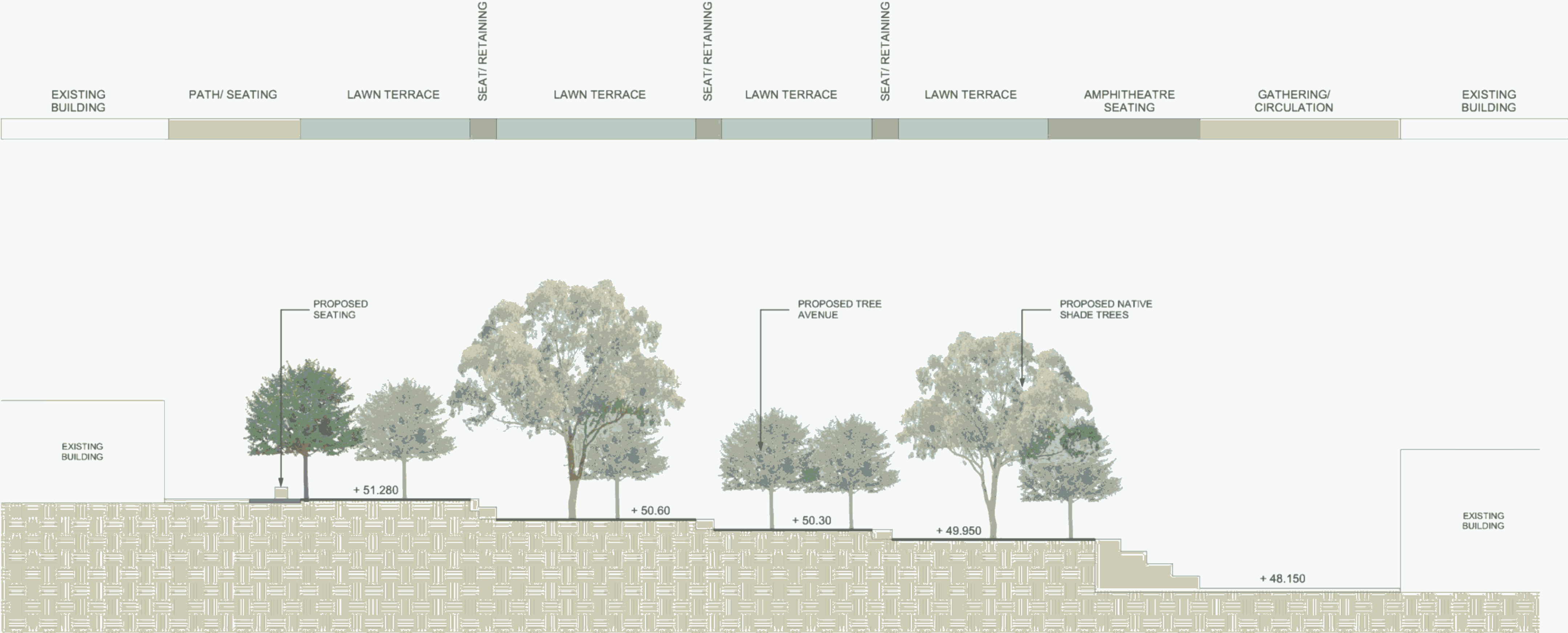

1 Section A  
LDA02 1:100 @B1

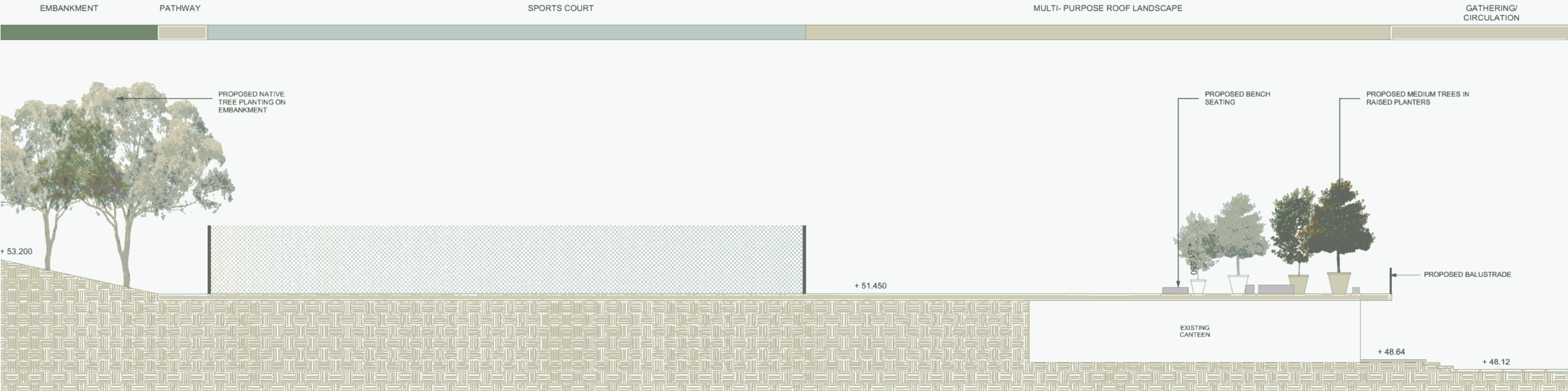

2 Section B  
LDA02 1:100 @B1

Issue			
No.	Date	Description	Chkd
A	04/10/2016	Landscape Plan for Submission	AL

**Disclaimer**  
These plans are for Client use and/or Council Approval only. Not intended for construction purpose unless specifically noted. The contractor intending to use these documents shall check and verify all works on site and report any discrepancy to the Landscape Architect prior to commencement. Failure to do so shall not be the responsibility of the Client or Landscape Architect.

Architect & Landscape Architect  
**NBR  
SARCHITECTURE.  
LANDSCAPE**  
Level 3, 4 Glen Street, Milsans Point, NSW 2061 Australia  
T 61 2 9922 2344 F 61 2 9922 1308  
E architects@nbsap.com.au W www.nbsap.com.au

Any form of replication of this drawing in full or in part without the written permission of NBS & PARTNERS Pty Ltd constitutes an infringement of the copyright. © 2016  
ASN 18 002 247 565

**Project & Client**  
St Clair High School  
at  
Endeavour Ave, St Clair NSW

**Drawing Title**  
Landscape Site Sections

